



UNITY  
THROUGH  
VICTORY  
IN CHRIST

NSCCC SUMMER RETREAT  
JUNE 23 - 25, 2023

Judson University  
500 W River Rd, Elgin, IL 60123

# SCHEDULE

## FRIDAY

5:00p - 7:00p Arrival & Registration

7:30p - 9:30p Adult/Children/YG Program

9:30p - 10:30p Fellowship & Snacks

## SATURDAY

7:00a - 8:00a Morning Devotional

8:00a - 9:00a Breakfast

9:00a - 11:45a Adult/Children/YG Program

12:00p - 1:00p Lunch

1:00p - 5:00p FreeTime

2:00p - 4:00p Family Games

5:00p - 6:00p Dinner

7:00p - 9:00p Adult/Children/YG Program

9:00p - 10:00p Fellowship & Snacks

## SUNDAY

7:00a - 8:00a Morning Devotional

8:00a - 9:00a Breakfast

9:00a - 11:45a Adult/Children/YG Program

12:00p - 1:00p Lunch

1:00p Checkout

# YOU WILL NEED

- Bible and pen
- Bedding (including sheets, blankets, and pillows)
- Towels & Toiletries (bathrooms are located in the suites)
- Athletic gear and clothing for use during Saturday free time (There is a disc golf course set up around campus. Bring your frisbees to play during free time! We also have access to the gym for basketball and other indoor activities on Saturday 1:00-5:00pm.)

**Lindner Tower  
(Registration  
& All Programs)**



**CAMPUS MAP**

Last Revised August 2021



**JUDSON MAP KEY**

1. Alice and Edward Thompson Center
2. Barton House Admissions
3. Benjamin P. Browne Library
4. Betty Lindner Campus Commons
5. Campus Apartments
6. Eastview O ces / Football
7. Creekside South
- Emergency Call Centers
8. Harm A. Weber Academic Center
9. Harm A. Weber Administration Building
10. Herrick Chapel
11. Lindner Tower
12. Ohio Hall
- Parking
13. Plant Operations / Campus Safety
14. Robert D. Lindner Fitness Center
15. Science and Mathematics Center
16. University Center / Wellness Center
17. Wilson Hall
18. Volkman Hall

**MAIN CAMPUS**

1151 N. State Street | Elgin, IL 60123 | 847.628.2500  
JudsonU.edu

\*Access Jerusha Ave. from N. State Street (State Route 31)

# AS YOU ARRIVE

- Friday dinner is on your own.
- Ample parking for the weekend is available in the lot directly in front of the dorm building.
- Registration will be in Lindner Tower 5pm-7pm on Friday (Building 11 on map). Please plan to arrive before 7pm to check-in and be ready for the first scheduled activity at 7:30pm.
- If you arrive after 7pm Friday, please go directly to the first scheduled meeting and register after the meeting ends.
- Children and youth programs will be in the Lindner Hall, same as the adult program but in different rooms.
- You will be provided with a name tag. Please carry this name tag during the retreat.

# LINDNER TOWER 1ST FLOOR

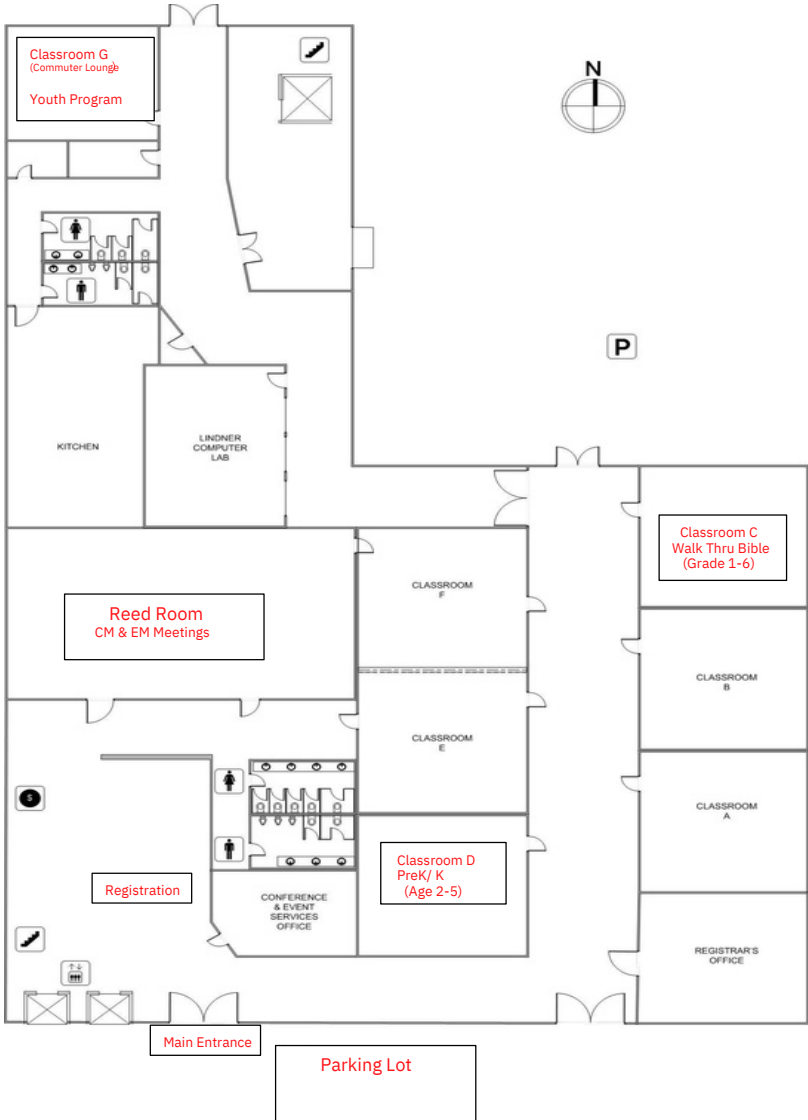

# AS YOU STAY

1. Please slow down when driving on campus, and park in the permissible area.
2. Please be punctual to all meetings.
3. Please take good care of all facilities and equipment and keep the campus clean.
4. Smoking is strictly prohibited. Pets are not allowed on campus.
5. Parents, please pick up your children on time.
6. Parents or guardians are responsible for their child(ren)'s safety outside of scheduled programs.
7. Please observe curfew hours and return to your room no later than 12:00 am.
8. Medical Emergency Contact (TBD)



# SERMON OUTLINES

To be edited

# AS YOU LEAVE

1. Clean up the room. Put all trash in the trash can.
2. Restore things to where they were when you checked in.
3. Lock the windows and door.

4. Return keys to the registration coordinator.

Loss of room keys is subject to \$100 per set in accordance with University rules.



**But you will receive power when the Holy Spirit comes on you, and you will be my witnesses in Jerusalem, and in all Judea and Samaria, and to the ends of the earth. -- Acts 1:8**